Marbella Puerto Banus Two Bedroom Apartment

Spain, Marbella, Puerto Banus

Apartment *- REF: TGS-A1303*

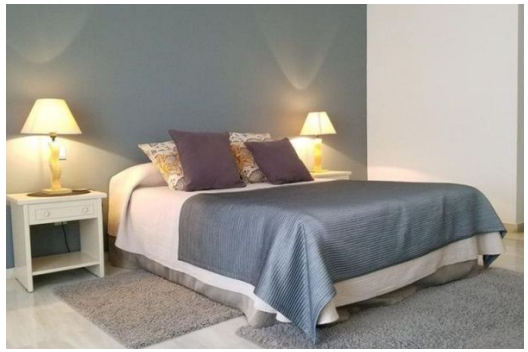

Nº Bedrooms: 2	Nº Bathrooms: 1	Nº People: 4	Nº parking's: 1	Mᵐ² built: 100 m²	Terrace	Wifi	Beach Front
Sea view	Communal lift	Air conditioning	TV	Distance to sea: 100m	Distance to centre: 1km		

Activities in resort

Golf	Surfing	Tennis

Apartment for rent in Puerto Banus, Two Bedroom Apart with Partial Promenade /Sea Views

Self catering two-bedroom apartment with side sea views offer a fully equipped kitchen, a large living room with a satellite T.V. offering a variety of channels, dining room, one guest toilet and two bathrooms, balcony, and two bedrooms suitable for a maximum of four adults sharing a double-bedded room and a twin-bedded room with a spacious wardrobe in each room. There is an iron/iron-board and a safe deposit box available in the apartment. Recommended for 2 to 4 people.

The maximum occupancy is four adults and one child sharing.

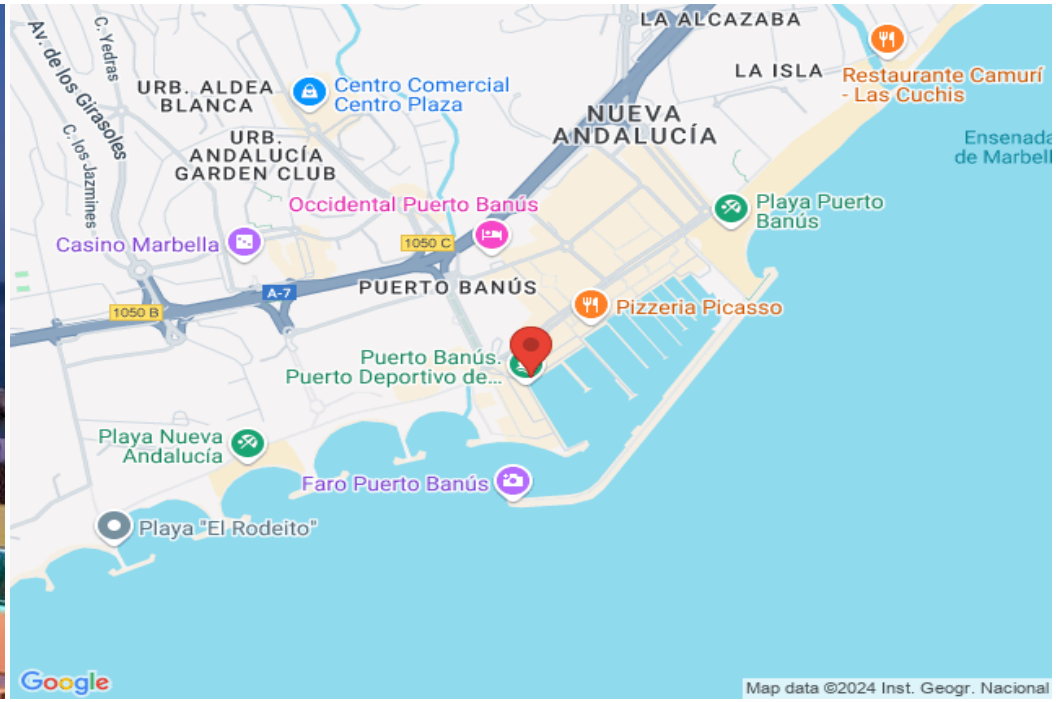
LA ALCAZABA
LA ISLA
Restaurante Camurí - Las Cuchis
Av. de los Girasoles
C. Yedras
C. los Jazmines
URB. ALDEA BLANCA
Centro Comercial Centro Plaza
NUEVA ANDALUCÍA
URB. ANDALUCÍA GARDEN CLUB
Ensenada de Marbell
Occidental Puerto Banús
Playa Puerto Banús
Casino Marbella
1050 C
A-7
PUERTO BANÚS
1050 B
Pizzeria Picasso
Puerto Banús. Puerto Deportivo de...
Playa Nueva Andalucía
Faro Puerto Banús
Playa "El Rodeito"
Google
Map data ©2024 Inst. Geogr. Nacional